

ORDINANCE NO. _____

**AN ORDINANCE DESIGNATING THE
VILLAGE OF RIVER FOREST MADISON STREET
TAX INCREMENT FINANCING DISTRICT
REDEVELOPMENT PROJECT AREA**

WHEREAS, pursuant to the Tax Increment Allocation Redevelopment Act, 65 ILCS 5/11-74.4-1, *et seq.* (the “TIF Act”), the Village of River Forest (the “Village”) authorized a study in regard to designating a redevelopment project area for the Village’s Madison Street Tax Increment Financing District (the “Madison Street TIF District”); and

WHEREAS, on April 11, 2016, the Village announced the availability of the redevelopment plan and project for the Madison Street TIF District (the “TIF Plan”), with said TIF Plan containing a housing impact study for the Madison Street TIF District, and an eligibility report for the Madison Street TIF District addressing the tax increment financing eligibility of the area proposed for designation as the redevelopment project area for said Madison Street TIF District (the “Redevelopment Project Area”); and

WHEREAS, on August 8, 2016, the Village announced the availability of the updated and amended TIF Plan (the “Final TIF Plan”), with said Final TIF Plan containing an updated and amended housing impact study for the Madison Street TIF District, and an updated and amended eligibility report for the Madison Street TIF District addressing the tax increment financing eligibility of the Redevelopment Project Area; and

WHEREAS, the President and Board of Trustees of the Village have heretofore adopted and approved the Final TIF Plan, with respect to which a public hearing was

held on October 24, 2016 and, and it is now necessary and desirable to designate the area referred to therein as the Redevelopment Project Area;

NOW, THEREFORE, BE IT ORDAINED, by the President and Board of Trustees of the Village of River Forest, Cook County, Illinois, as follows:

SECTION 1: That the area described and depicted in EXHIBIT A-1 and EXHIBIT A-2, respectively, attached hereto and made a part hereof, is hereby designated as the Redevelopment Project Area for the Village's Madison Street Tax Increment Financing District pursuant to Section 5/11-74.4-4 of the TIF Act (65 ILCS 5/11-74.4-4).

SECTION 2: That this Ordinance shall be in full force and effect from and after its adoption, approval and publication in pamphlet form as provided by law.

SECTION 3: That if any section, paragraph, clause or provision of this Ordinance shall be held invalid, the invalidity thereof shall not affect any of the other provisions of this Ordinance.

SECTION 4: That all ordinances or parts of ordinances in conflict herewith are, to the extent of such conflict, hereby repealed.

ADOPTED this ____ day of _____, 2016, pursuant to a roll call vote as follows:

AYES: _____

NAYS: _____

ABSENT: _____

APPROVED by me this ____ day of _____, 2016.

Catherine Adduci, Village President

ATTEST:

Sharon Halperin, Village Clerk

Published by me in pamphlet form this __ day of _____, 2016.

Sharon Halperin, Village Clerk

EXHIBIT A-1

**Village of River Forest Madison Street
Tax Increment Financing District
Legal Description**

(attached)

LEGAL DESCRIPTION (MADISON STREET TIF):

THAT PART OF THE SOUTHEAST QUARTER OF SECTION 11, THE SOUTH HALF OF SECTION 12, THE NORTH HALF OF SECTION 13 AND THE NORTHEAST QUARTER OF SECTION 14 IN TOWNSHIP 39 NORTH, RANGE 12 EAST OF THE THIRD PRINCIPAL MERIDIAN IN COOK COUNTY, ILLINOIS, BEING DESCRIBED AS FOLLOWS:

BEGINNING AT A POINT OF INTERSECTION WITH THE NORTH RIGHT-OF-WAY LINE OF MADISON STREET AND THE EAST RIGHT-OF-WAY LINE OF THATCHER AVENUE; THENCE NORTHERLY ALONG SAID EAST RIGHT-OF-WAY LINE TO A POINT ON THE NORTH LINE OF THE SOUTH 158 FEET OF SAID SOUTHEAST QUARTER OF SECTION 11; THENCE EASTERLY ALONG SAID NORTH LINE OF THE SOUTH 158 FEET TO A POINT ON THE WEST RIGHT-OF-WAY LINE OF GALE AVENUE; THENCE NORTHERLY ALONG SAID WEST RIGHT-OF-WAY LINE TO A POINT ON THE WESTERLY EXTENSION OF THE NORTH LINE OF LOT 9 IN BLOCK 7 IN GALE AND BLOCK'S SUBDIVISION, BEING A SUBDIVISION IN THE SOUTHWEST QUARTER OF SAID SECTION 12; THENCE EASTERLY ALONG SAID WESTERLY EXTENSION AND NORTH LINE OF LOT 9 TO A POINT ON THE WEST LINE OF THE EAST 145.00 FEET OF SAID LOT 9; THENCE SOUTHERLY ALONG SAID WEST LINE TO A POINT ON THE NORTH LINE OF THE SOUTH 60 FEET OF SAID LOT 9; THENCE EASTERLY ALONG SAID NORTH LINE TO A POINT ON THE WEST LINE OF THE EAST 90 FEET OF SAID LOT 9; THENCE SOUTHERLY ALONG SAID WEST LINE AND SOUTHERLY EXTENSION THEREOF TO A POINT ON THE NORTH LINE OF THE SOUTH 40 FEET OF LOT 8 IN SAID BLOCK 7 OF GALE AND BLOCK'S SUBDIVISION; THENCE EASTERLY ALONG SAID NORTH LINE TO A POINT ON THE EAST LINE OF SAID LOT 8 (SAID EAST LINE ALSO BEING THE WEST RIGHT-OF-WAY LINE OF AN 18 FOOT PUBLIC ALLEY); THENCE NORTHERLY ALONG SAID EAST LINE TO A POINT ON THE WESTERLY EXTENSION OF THE NORTH LINE OF THE SOUTH HALF OF LOT 5 IN SAID BLOCK 7; THENCE EASTERLY ALONG SAID WESTERLY EXTENSION AND NORTH LINE TO A POINT ON THE EAST LINE OF SAID LOT 5 (SAID EAST LINE ALSO BEING THE WEST RIGHT-OF-WAY LINE OF KEYSTONE AVENUE); THENCE EASTERLY ALONG A LINE TO A POINT ON THE NORTH LINE

OF THE SOUTH HALF OF LOT 5 IN BLOCK 8 OF SAID GALE AND BLOCK'S SUBDIVISION; THENCE EASTERLY ALONG SAID NORTH LINE TO A POINT ON THE EAST LINE OF SAID LOT 5, SAID POINT ALSO BEING A POINT ON THE NORTH LINE OF THE SOUTH 150 FEET OF LOT 21 IN SAMUEL WATT'S SR. SUBDIVISION, BEING A SUBDIVISION IN THE SOUTHWEST QUARTER OF SAID SECTION 12, ACCORDING TO THE PLAT THEREOF RECORDED APRIL 2, 1910 AS DOCUMENT NO. 4533770; THENCE EASTERLY ALONG SAID NORTH LINE TO A POINT ON THE WEST RIGHT-OF-WAY LINE OF FOREST AVENUE; THENCE NORTHERLY ALONG SAID WEST RIGHT-OF-WAY LINE TO A POINT ON THE WESTERLY EXTENSION OF THE NORTH LINE OF LOT 8 IN SAID SAMUEL WATT'S SR. SUBDIVISION; THENCE EASTERLY ALONG SAID WESTERLY EXTENSION AND ALONG SAID NORTH LINE OF LOT 8 TO A POINT ON THE WEST RIGHT-OF-WAY LINE OF THE CANADIAN PACIFIC RAILROAD (F.K.A. THE MINNEAPOLIS, ST. PAUL AND SAULT STE. MARIE RAILROAD); THENCE NORTHERLY ALONG SAID WEST RIGHT-OF-WAY LINE TO A POINT ON THE NORTH LINE OF SAID SOUTHWEST QUARTER OF SECTION 12; THENCE EASTERLY ALONG SAID NORTH LINE TO A POINT ON THE EAST RIGHT-OF-WAY LINE OF SAID CANADIAN PACIFIC RAILROAD; THENCE SOUTHERLY ALONG SAID EAST RIGHT-OF-WAY LINE TO A POINT ON THE NORTH LINE OF PARK AND MADISON TOWNHOMES RESUBDIVISION, BEING A SUBDIVISION IN SAID SOUTHWEST QUARTER OF SECTION 12, ACCORDING TO THE PLAT THEREOF RECORDED DECEMBER 19, 2007 AS DOCUMENT NO. 0735303059; THENCE EASTERLY ALONG SAID NORTH LINE TO A POINT ON THE WEST RIGHT-OF-WAY LINE OF PARK AVENUE; THENCE NORTHERLY ALONG SAID WEST RIGHT-OF-WAY LINE TO A POINT ON THE WESTERLY EXTENSION OF THE NORTH LINE OF LOT 8 IN BLOCK 8 OF E.S. CONWAY'S RESUBDIVISION, BEING A SUBDIVISION IN THE SOUTHWEST QUARTER OF SAID SECTION 12; THENCE EASTERLY ALONG SAID WESTERLY EXTENSION AND NORTH LINE OF LOT 8 TO THE NORTHEAST CORNER OF SAID LOT 8 (SAID NORTHEAST CORNER ALSO BEING A POINT ON THE WEST RIGHT-OF-WAY LINE OF AN 18 FOOT PUBLIC ALLEY); THENCE EASTERLY ALONG A LINE TO THE NORTHWEST CORNER OF LOT 27 IN SAID BLOCK 8 OF E.S. CONWAY'S RESUBDIVISION (SAID NORTHWEST CORNER ALSO BEING A POINT ON THE EAST RIGHT-

OF-WAY LINE OF AN 18 FOOT PUBLIC ALLEY); THENCE EASTERLY ALONG THE NORTH LINE OF SAID LOT 27 TO THE NORTHEAST CORNER OF SAID LOT 27 (SAID NORTHEAST CORNER ALSO BEING A POINT ON THE WEST RIGHT-OF-WAY LINE OF FRANKLIN AVENUE); THENCE EASTERLY ALONG A LINE TO THE NORTHWEST CORNER OF LOT 8 IN BLOCK 7 OF SAID E.S. CONWAY'S RESUBDIVISION (SAID NORTHWEST CORNER ALSO BEING A POINT ON THE EAST RIGHT-OF-WAY LINE OF FRANKLIN AVENUE); THENCE EASTERLY ALONG THE NORTH LINE OF SAID LOT 8 TO THE NORTHEAST CORNER OF SAID LOT 8 (SAID NORTHEAST CORNER ALSO BEING A POINT ON THE WEST RIGHT-OF-WAY LINE OF AN 18 FOOT PUBLIC ALLEY); THENCE EASTERLY ALONG A LINE TO THE NORTHWEST CORNER OF LOT 8 IN BLOCK 8 IN HENRY FIELD'S SUBDIVISION, BEING A SUBDIVISION IN THE SOUTHWEST QUARTER OF SAID SECTION 12 (SAID NORTHWEST CORNER ALSO BEING A POINT ON THE EAST RIGHT-OF-WAY LINE OF AN 18 FOOT PUBLIC ALLEY); THENCE SOUTHERLY ALONG THE WEST LINE OF SAID LOT 8 TO A POINT ON THE NORTH LINE OF THE SOUTH 30 FEET OF SAID LOT 8; THENCE EASTERLY ALONG SAID NORTH LINE AND ALONG THE EASTERLY EXTENSION THEREOF TO A POINT ON THE EAST RIGHT-OF-WAY LINE OF ASHLAND AVENUE; THENCE SOUTHERLY ALONG SAID EAST RIGHT-OF-WAY LINE TO THE NORTHWEST CORNER OF LOT 18 IN NUBE AND PETTON'S RESUBDIVISION, BEING A SUBDIVISION IN THE SOUTHWEST QUARTER OF SAID SECTION 12; THENCE EASTERLY ALONG THE NORTH LINE OF SAID LOT 18 TO THE NORTHEAST CORNER OF SAID LOT 18 (SAID NORTHEAST CORNER ALSO BEING A POINT ON THE WEST RIGHT-OF-WAY LINE OF AN 18 FOOT PUBLIC ALLEY); THENCE EASTERLY ALONG A LINE TO THE NORTHWEST CORNER OF LOT 23 IN SAID NUBE AND PETTON'S RESUBDIVISION (SAID NORTHWEST CORNER ALSO BEING A POINT ON THE EAST RIGHT-OF-WAY LINE OF AN 18 FOOT PUBLIC ALLEY); THENCE EASTERLY ALONG THE NORTH LINE OF SAID LOT 23 AND ALONG THE EASTERLY EXTENSION THEREOF TO A POINT ON THE EAST RIGHT-OF-WAY LINE OF LATHROP AVENUE; THENCE SOUTHERLY ALONG SAID EAST RIGHT-OF-WAY LINE AND ALONG THE SOUTHERLY EXTENSION THEREOF TO A POINT ON THE SOUTH RIGHT-OF-WAY LINE OF SAID MADISON STREET; THENCE WESTERLY ALONG SAID SOUTH RIGHT-OF-WAY

LINE TO A POINT ON THE SOUTHERLY EXTENSION OF SAID EAST RIGHT-OF-WAY LINE OF THATCHER AVENUE; THENCE NORTHERLY ALONG SAID SOUTHERLY EXTENSION TO THE POINT OF BEGINNING.

S:\RIVERFOREST\150190\Survey\Docs\LEGAL DESCRIPTION.River Forest Madison St TIF.docx

EXHIBIT A-2

**Village of River Forest Madison Street
Tax Increment Financing District
Street Location Map**

(attached)

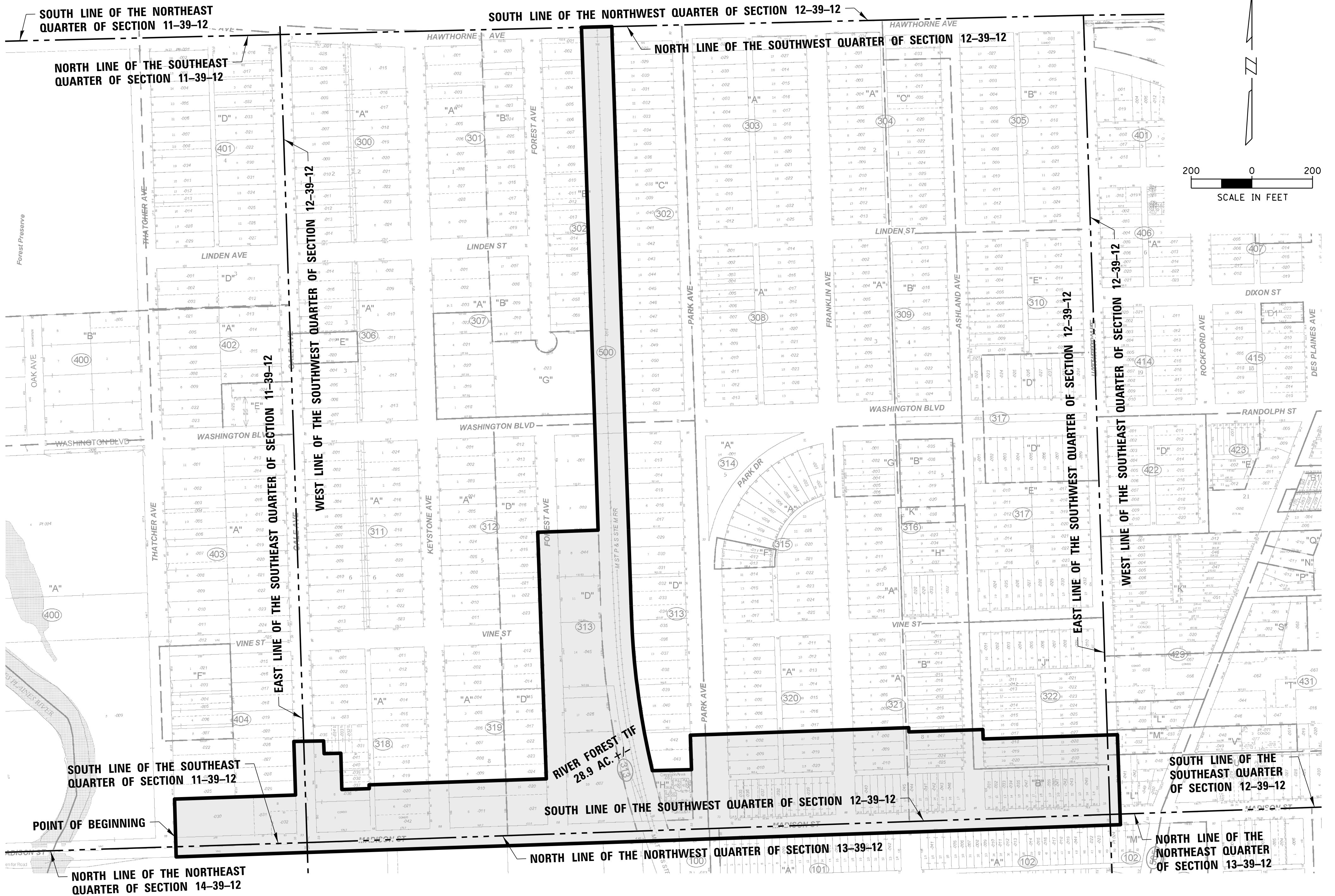

CHRISTOPHER B. BURKE
 ENGINEERING, LTD.
 9575 West Higgins Road, Suite 600
 Rosemont, Illinois 60018
 (847) 823-0500

RIVER FOREST TIF
 IN
 VILLAGE OF RIVER FOREST, ILLINOIS
 PREPARED FOR
 KANE, MCKENNA AND ASSOCIATES, INC.

CALC.	KJR	PROJECT NO.
DWN.	AJK	150190
CHKD.	JRM	SHEET 1 OF 1
SCALE:	1" = 200'	DRAWING NO.
DATE:	04-21-2015	TIF150190A

S:\RIVERFOREST\150190\SURVEY\TIF150190A.SUR